

Building # 9 (CPH)

CAPEN HALL BASEMENT

Minneapolis-Honeywell

- FIRE ALARMS □
- PW. EXT. ●
- CO2 EXT. ●
- ABC EXT. ●
- GENERATOR ○
- WIRE PANEL ○

SUNY New Paltz
Safety Office

8/75

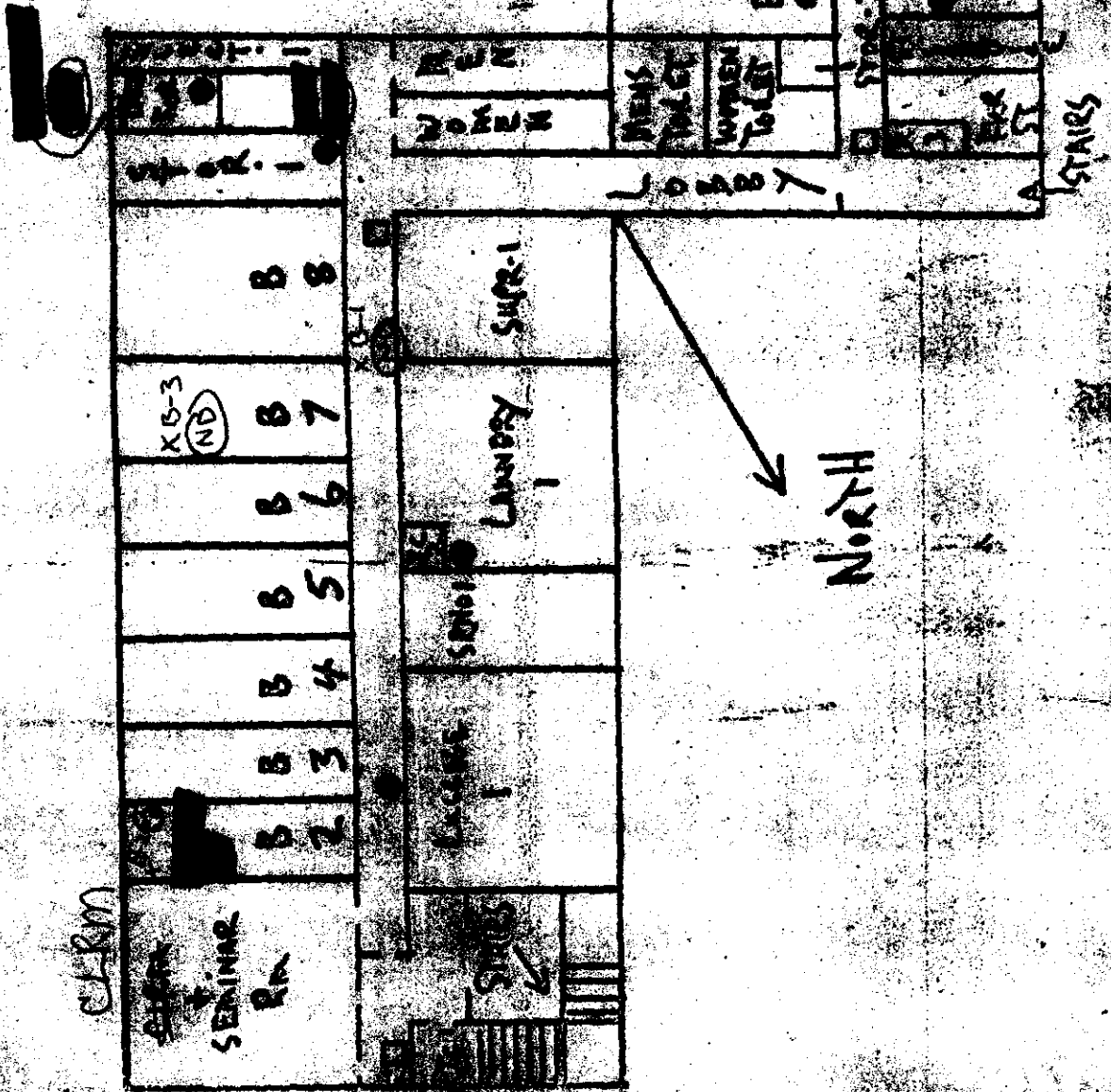

CLERK

X B-3
(NB)

B 2
B 3
B 4
B 5
B 6
B 7
B 8

LABORATORY

LAUNDRY SUPR-1

LOBBY
MEN
WOMEN
TOILET

NORTH

REC. RM 3

B 9

B 10

B 11

B 12

B 13

B 14

B 15

STAIR-7

STAIR-2

REC. RM 6

STAIR-5

STAIRS

CAPEN HALL - SECOND FLOOR

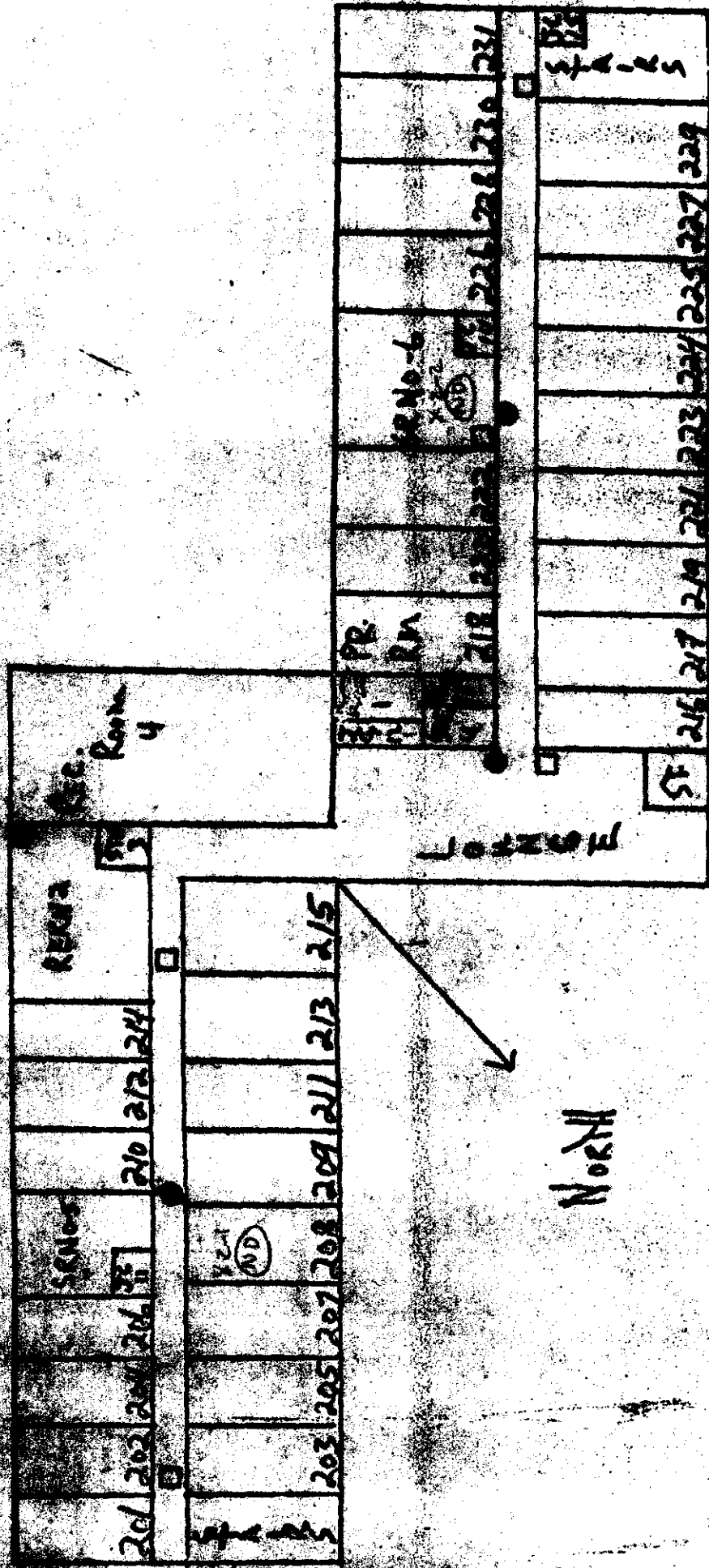

North

CAPEN HILL

Third Floor

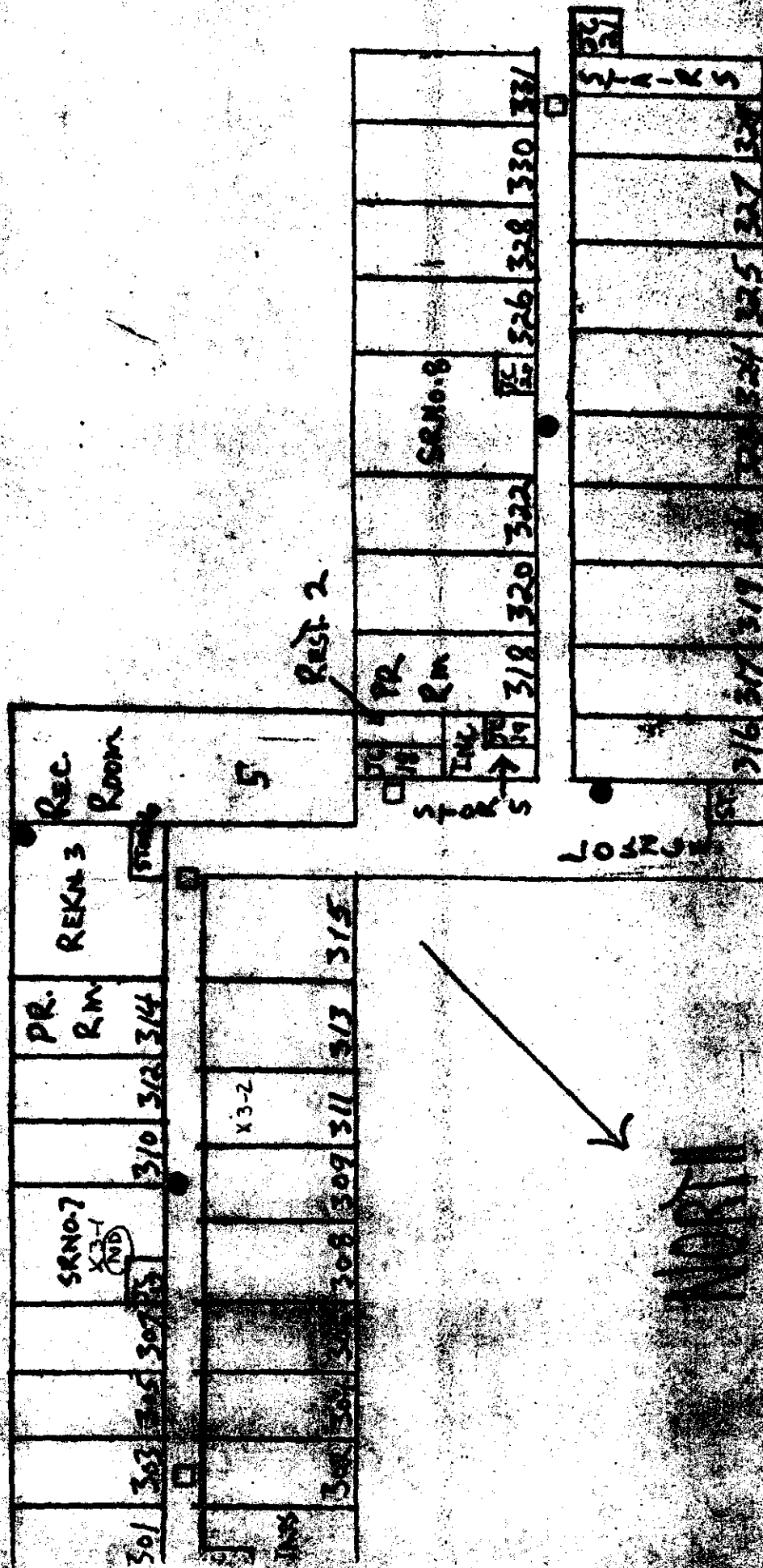

NORTH

CAPEN HALL THIRD FLOOR

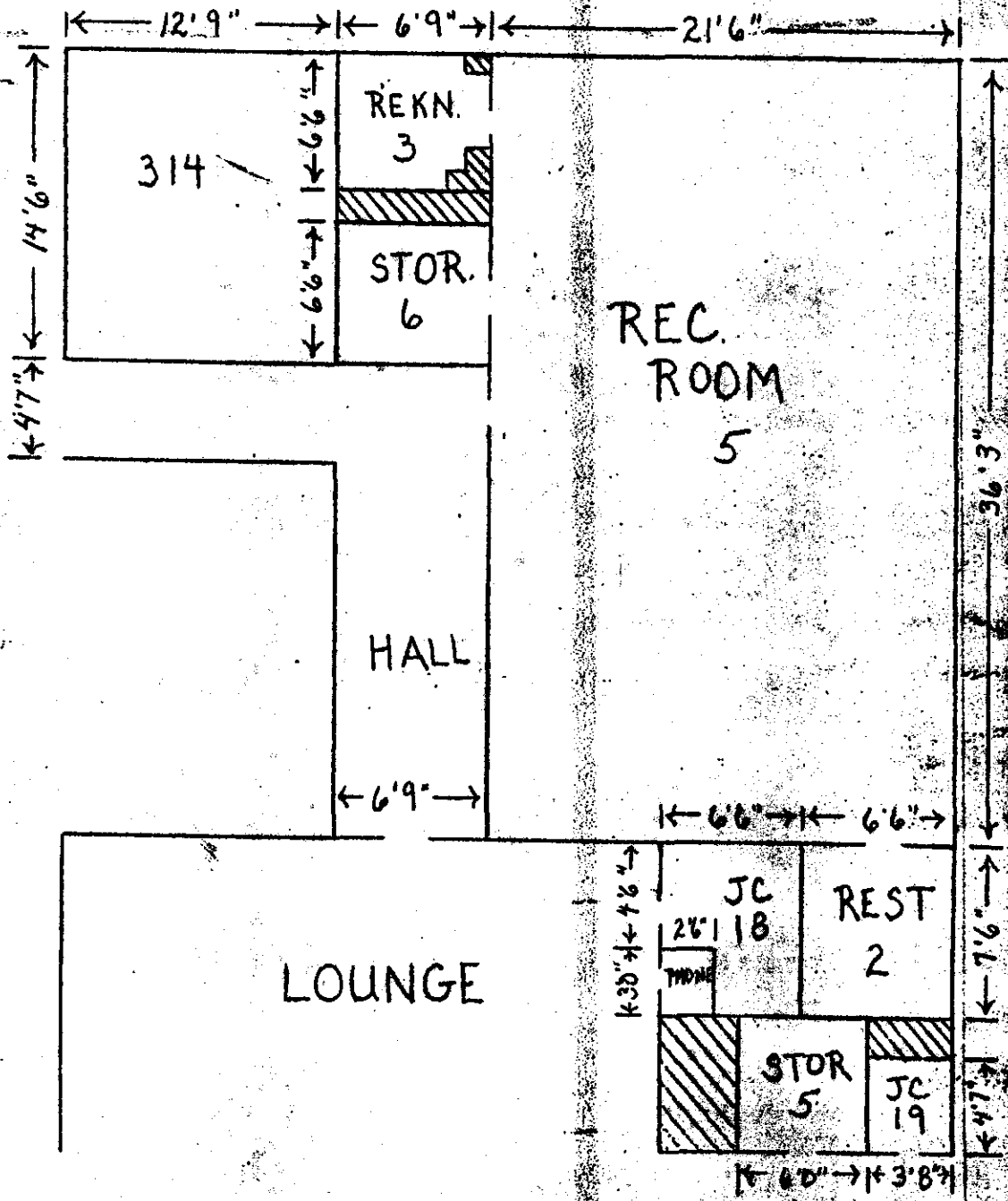

SCALE APPROX.

1" = 8'

1942

1942

1942

1942

1942

1942

1942

1942

1942

1942

1942

1942

1942

1942

1942

1942

1942

1942

CAPE HALL
SECOND FLOOR

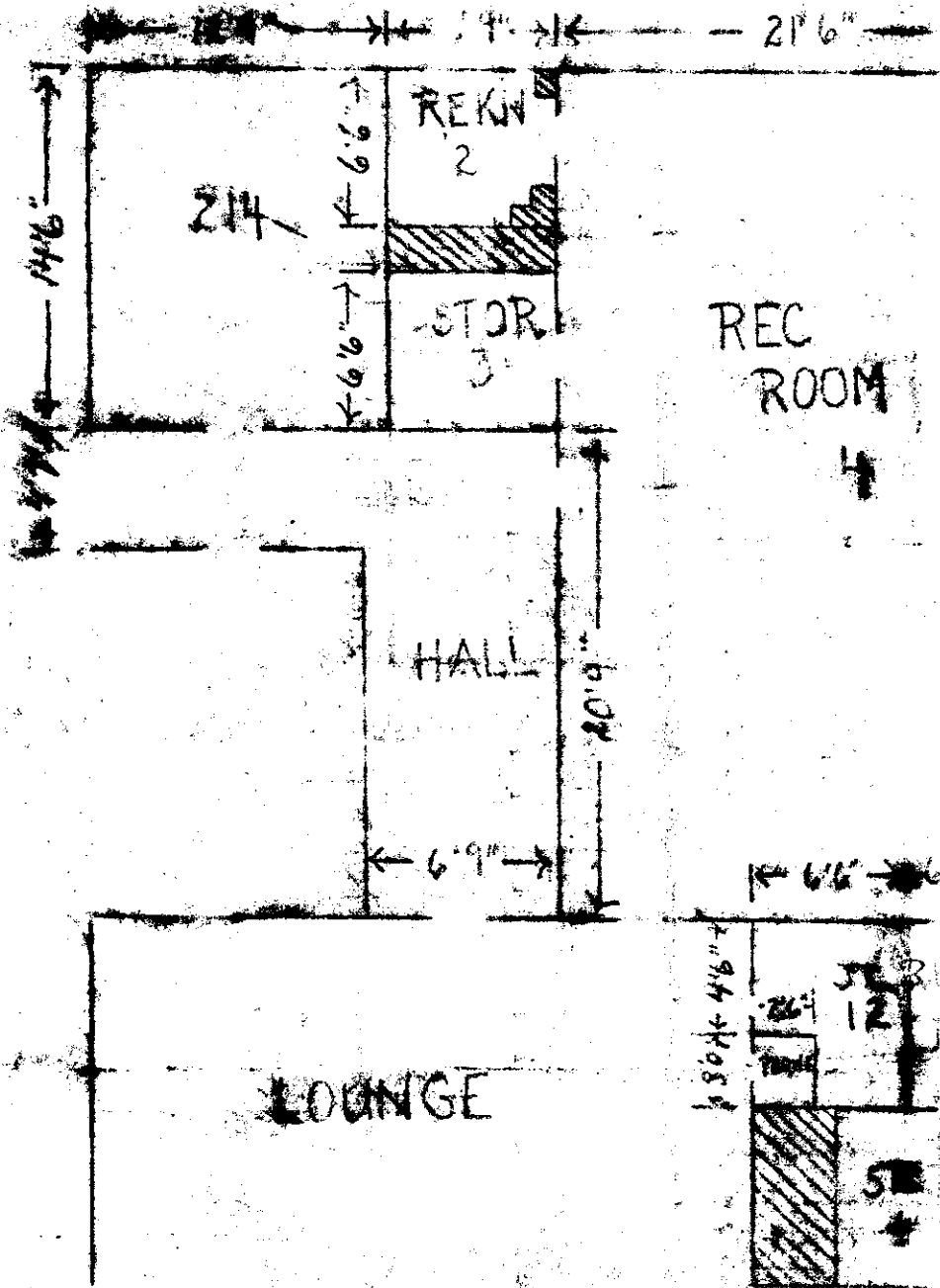

SCALE

APPROX

1" = 8'

CAPEN HALL
FIRST FLOOR

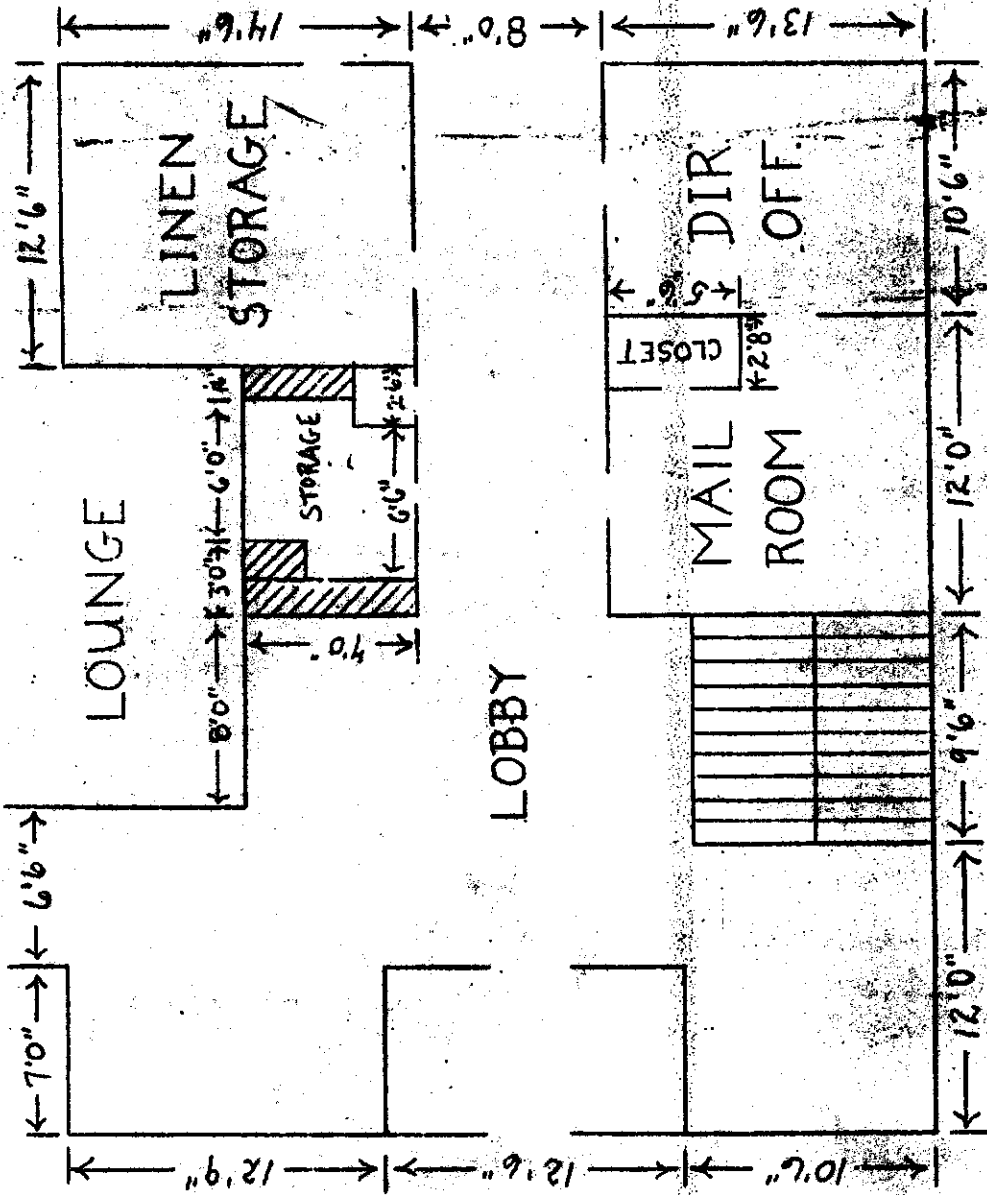

SCALE 1" = 8' APPROX

CAPEN HALL
 GUEST ROOM & DIRECTOR'S SUITE

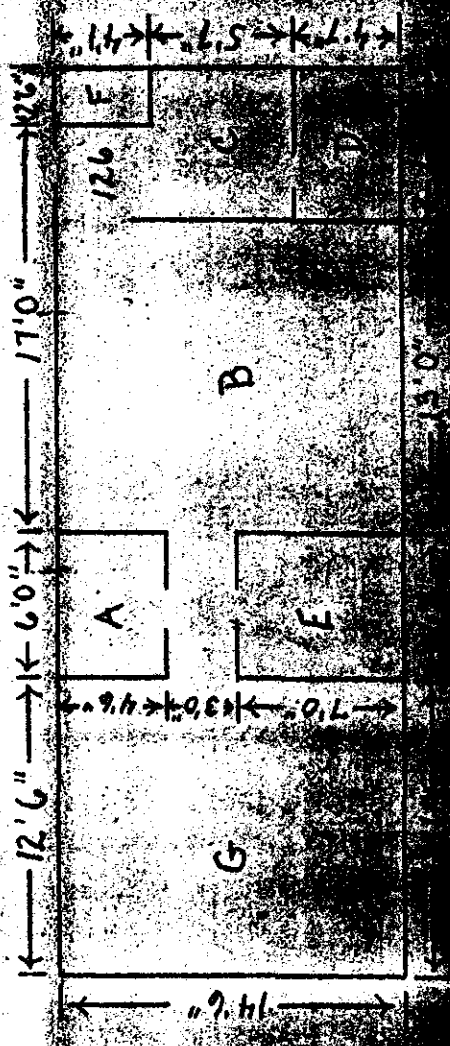
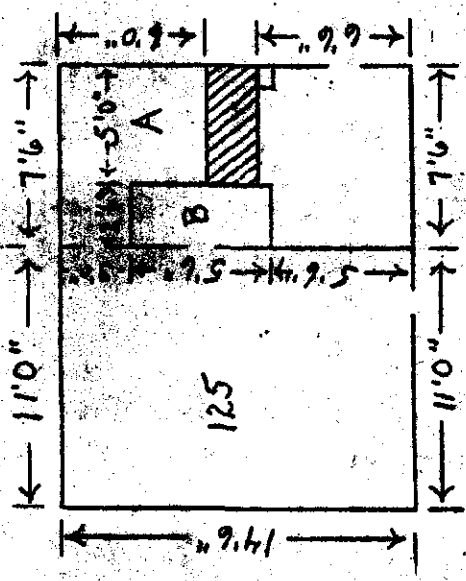



Client: Clean Harbors of Kingston, Inc.
Sample I.D.: BLDG. 9, CAPEN VAULT
Sample Type: Wipe

CHAS Lab #: 9201035-02N
Date Received: 01/04/92

Polychlorinated Biphenyls (PCBs)

Extraction Date: 01/04/92
Analysis Date: 01/04/92

Parameter	MDL	Concentration	Units
PCB - Aroclor 1016	30	ND	ug/100 sq cm
PCB - Aroclor 1221	30	ND	ug/100 sq cm
PCB - Aroclor 1232	30	ND	ug/100 sq cm
PCB - Aroclor 1242	30	ND	ug/100 sq cm
PCB - Aroclor 1248	30	ND	ug/100 sq cm
PCB - Aroclor 1254	30	ND	ug/100 sq cm
PCB - Aroclor 1260	30	830	ug/100 sq cm

Notes: ND - Below minimum detectable level (MDL)
Wipe Area: 400 sq cm

The sample was mixed with hexane for 5 minutes. The resulting extract was analyzed by GC/ECD following EPA Method 8080.



Client: Clean Harbors of Kingston, Inc.
Sample I.D.: BLDG. 9, CAPEN ROOM B-2
Sample Type: Wipe

CHAS Lab #: 9201035-03N
Date Received: 01/04/92

Polychlorinated Biphenyls (PCBs)

Extraction Date: 01/04/92
Analysis Date: 01/04/92

Parameter	MDL	Concentration	Units
PCB - Aroclor 1016	0.3	ND	ug/100 sq cm
PCB - Aroclor 1221	0.3	ND	ug/100 sq cm
PCB - Aroclor 1232	0.3	ND	ug/100 sq cm
PCB - Aroclor 1242	0.3	ND	ug/100 sq cm
PCB - Aroclor 1248	0.3	ND	ug/100 sq cm
PCB - Aroclor 1254	0.3	ND	ug/100 sq cm
PCB - Aroclor 1260	0.3	ND	ug/100 sq cm

Notes: ND - Below minimum detectable level (MDL)
Wipe Area: 400 sq cm

The sample was mixed with hexane for 5 minutes. The resulting extract was analyzed by GC/ECD following EPA Method 8080.



Client: Clean Harbors of Kingston, Inc.
Sample I.D.: B-1, CAPEN HALL
Sample Type: Wipe

CHAS Lab #: 9112301-02N
Date Received: 12/31/91

Polychlorinated Biphenyls (PCBs)

Extraction Date: 12/31/91
Analysis Date: 12/31/91

Parameter	MDL	Concentration	Units
PCB - Aroclor 1016	1.0	ND	ug/100 sq cm
PCB - Aroclor 1221	1.0	ND	ug/100 sq cm
PCB - Aroclor 1232	1.0	ND	ug/100 sq cm
PCB - Aroclor 1242	1.0	ND	ug/100 sq cm
PCB - Aroclor 1248	1.0	ND	ug/100 sq cm
PCB - Aroclor 1254	1.0	ND	ug/100 sq cm
PCB - Aroclor 1260	1.0	ND	ug/100 sq cm

Notes: ND - Below minimum detectable level (MDL)
Wipe Area: 100 sq cm

The sample was mixed with hexane for 5 minutes. The resulting extract was analyzed by GC/ECD following EPA Method 8080.



Client: Clean Harbors of Kingston, Inc.
Sample I.D.: B-2, CAPEN HALL
Sample Type: Wipe

CHAS Lab #: 9112301-03N
Date Received: 12/31/91

Polychlorinated Biphenyls (PCBs)

Extraction Date: 12/31/91
Analysis Date: 12/31/91

Parameter	MDL	Concentration	Units
PCB - Aroclor 1016	1.0	ND	ug/100 sq cm
PCB - Aroclor 1221	1.0	ND	ug/100 sq cm
PCB - Aroclor 1232	1.0	ND	ug/100 sq cm
PCB - Aroclor 1242	1.0	ND	ug/100 sq cm
PCB - Aroclor 1248	1.0	ND	ug/100 sq cm
PCB - Aroclor 1254	1.0	ND	ug/100 sq cm
PCB - Aroclor 1260	1.0	2.2	ug/100 sq cm

Notes: ND - Below minimum detectable level (MDL)
Wipe Area: 100 sq cm

The sample was mixed with hexane for 5 minutes. The resulting extract was analyzed by GC/ECD following EPA Method 8080.



Client: Clean Harbors of Kingston, Inc.
Sample I.D.: B-3, CAPEN HALL
Sample Type: Wipe

CHAS Lab #: 9112301-04N
Date Received: 12/31/91

Polychlorinated Biphenyls (PCBs)

Extraction Date: 12/31/91
Analysis Date: 12/31/91

Parameter	MDL	Concentration	Units
PCB - Aroclor 1016	1.0	ND	ug/100 sq cm
PCB - Aroclor 1221	1.0	ND	ug/100 sq cm
PCB - Aroclor 1232	1.0	ND	ug/100 sq cm
PCB - Aroclor 1242	1.0	ND	ug/100 sq cm
PCB - Aroclor 1248	1.0	ND	ug/100 sq cm
PCB - Aroclor 1254	1.0	ND	ug/100 sq cm
PCB - Aroclor 1260	1.0	ND	ug/100 sq cm

Notes: ND - Below minimum detectable level (MDL)
Wipe Area: 100 sq cm

The sample was mixed with hexane for 5 minutes. The resulting extract was analyzed by GC/ECD following EPA Method 8080.



Client: Clean Harbors of Kingston, Inc.
Sample I.D.: 1-1, CAPEN HALL
Sample Type: Wipe

CHAS Lab #: 9112301-05N
Date Received: 12/31/91

Polychlorinated Biphenyls (PCBs)

Extraction Date: 12/31/91
Analysis Date: 12/31/91

Parameter	MDL	Concentration	Units
PCB - Aroclor 1016	1.0	ND	ug/100 sq cm
PCB - Aroclor 1221	1.0	ND	ug/100 sq cm
PCB - Aroclor 1232	1.0	ND	ug/100 sq cm
PCB - Aroclor 1242	1.0	ND	ug/100 sq cm
PCB - Aroclor 1248	1.0	ND	ug/100 sq cm
PCB - Aroclor 1254	1.0	ND	ug/100 sq cm
PCB - Aroclor 1260	1.0	ND	ug/100 sq cm

Notes: ND - Below minimum detectable level (MDL)
Wipe Area: 100 sq cm

The sample was mixed with hexane for 5 minutes. The resulting extract was analyzed by GC/ECD following EPA Method 8080.



Client: Clean Harbors of Kingston, Inc.
Sample I.D.: 1-2, CAPEN HALL
Sample Type: Wipe

CHAS Lab #: 9112301-06N
Date Received: 12/31/91

Polychlorinated Biphenyls (PCBs)

Extraction Date: 12/31/91

Analysis Date: 12/31/91

Parameter	MDL	Concentration	Units
PCB - Aroclor 1016	1.0	ND	ug/100 sq cm
PCB - Aroclor 1221	1.0	ND	ug/100 sq cm
PCB - Aroclor 1232	1.0	ND	ug/100 sq cm
PCB - Aroclor 1242	1.0	ND	ug/100 sq cm
PCB - Aroclor 1248	1.0	ND	ug/100 sq cm
PCB - Aroclor 1254	1.0	ND	ug/100 sq cm
PCB - Aroclor 1260	1.0	ND	ug/100 sq cm

Notes: ND - Below minimum detectable level (MDL)
Wipe Area: 100 sq cm

The sample was mixed with hexane for 5 minutes. The resulting extract was analyzed by GC/ECD following EPA Method 8080.



Client: Clean Harbors of Kingston, Inc.
Sample I.D.: 1-3, CAPEN HALL
Sample Type: Wipe

CHAS Lab #: 9112301-07N
Date Received: 12/31/91

Polychlorinated Biphenyls (PCBs)

Extraction Date: 12/31/91
Analysis Date: 12/31/91

Parameter	MDL	Concentration	Units
PCB - Aroclor 1016	1.0	ND	ug/100 sq cm
PCB - Aroclor 1221	1.0	ND	ug/100 sq cm
PCB - Aroclor 1232	1.0	ND	ug/100 sq cm
PCB - Aroclor 1242	1.0	ND	ug/100 sq cm
PCB - Aroclor 1248	1.0	ND	ug/100 sq cm
PCB - Aroclor 1254	1.0	ND	ug/100 sq cm
PCB - Aroclor 1260	1.0	ND	ug/100 sq cm

Notes: ND - Below minimum detectable level (MDL)
Wipe Area: 100 sq cm

The sample was mixed with hexane for 5 minutes. The resulting extract was analyzed by GC/ECD following EPA Method 8080.



Client: Clean Harbors of Kingston, Inc.
Sample I.D.: 1-4, CAPEN HALL
Sample Type: Wipe

CHAS Lab #: 9112301-08N
Date Received: 12/31/91

Polychlorinated Biphenyls (PCBs)

Extraction Date: 12/31/91

Analysis Date: 12/31/91

Parameter	MDL	Concentration	Units
PCB - Aroclor 1016	1.0	ND	ug/100 sq cm
PCB - Aroclor 1221	1.0	ND	ug/100 sq cm
PCB - Aroclor 1232	1.0	ND	ug/100 sq cm
PCB - Aroclor 1242	1.0	ND	ug/100 sq cm
PCB - Aroclor 1248	1.0	ND	ug/100 sq cm
PCB - Aroclor 1254	1.0	ND	ug/100 sq cm
PCB - Aroclor 1260	1.0	ND	ug/100 sq cm

Notes: ND - Below minimum detectable level (MDL)
Wipe Area: 100 sq cm

The sample was mixed with hexane for 5 minutes. The resulting extract was analyzed by GC/ECD following EPA Method 8080.



Client: Clean Harbors of Kingston, Inc.
Sample I.D.: 2-1, CAPEN HALL
Sample Type: Wipe

CHAS Lab #: 9112301-09N
Date Received: 12/31/91

Polychlorinated Biphenyls (PCBs)

Extraction Date: 12/31/91
Analysis Date: 12/31/91

Parameter	MDL	Concentration	Units
PCB - Aroclor 1016	1.0	ND	ug/100 sq cm
PCB - Aroclor 1221	1.0	ND	ug/100 sq cm
PCB - Aroclor 1232	1.0	ND	ug/100 sq cm
PCB - Aroclor 1242	1.0	ND	ug/100 sq cm
PCB - Aroclor 1248	1.0	ND	ug/100 sq cm
PCB - Aroclor 1254	1.0	ND	ug/100 sq cm
PCB - Aroclor 1260	1.0	ND	ug/100 sq cm

Notes: ND - Below minimum detectable level (MDL)
Wipe Area: 100 sq cm

The sample was mixed with hexane for 5 minutes. The resulting extract was analyzed by GC/ECD following EPA Method 8080.



Client: Clean Harbors of Kingston, Inc.
Sample I.D.: 2-2, CAPEH HALL
Sample Type: Wipe

CHAS Lab #: 9112301-10N
Date Received: 12/31/91

Polychlorinated Biphenyls (PCBs)

Extraction Date: 12/31/91
Analysis Date: 12/31/91

Parameter	MDL	Concentration	Units
PCB - Aroclor 1016	1.0	ND	ug/100 sq cm
PCB - Aroclor 1221	1.0	ND	ug/100 sq cm
PCB - Aroclor 1232	1.0	ND	ug/100 sq cm
PCB - Aroclor 1242	1.0	ND	ug/100 sq cm
PCB - Aroclor 1248	1.0	ND	ug/100 sq cm
PCB - Aroclor 1254	1.0	ND	ug/100 sq cm
PCB - Aroclor 1260	1.0	ND	ug/100 sq cm

Notes: ND - Below minimum detectable level (MDL)
Wipe Area: 100 sq cm

The sample was mixed with hexane for 5 minutes. The resulting extract was analyzed by GC/ECD following EPA Method 8080.



Client: Clean Harbors of Kingston, Inc.
Sample I.D.: B-2A, CAPEN HALL (DUCT TAPE)
Sample Type: Wipe

CHAS Lab #: 9112301-11N
Date Received: 12/31/91

Polychlorinated Biphenyls (PCBs)

Extraction Date: 12/31/91
Analysis Date: 12/31/91

Parameter	MDL	Concentration	Units
PCB - Aroclor 1016	1.0	ND	ug/100 sq cm
PCB - Aroclor 1221	1.0	ND	ug/100 sq cm
PCB - Aroclor 1232	1.0	ND	ug/100 sq cm
PCB - Aroclor 1242	1.0	ND	ug/100 sq cm
PCB - Aroclor 1248	1.0	ND	ug/100 sq cm
PCB - Aroclor 1254	1.0	ND	ug/100 sq cm
PCB - Aroclor 1260	1.0	ND	ug/100 sq cm

Notes: ND - Below minimum detectable level (MDL)
Wipe Area: 100 sq cm

The sample was mixed with hexane for 5 minutes. The resulting extract was analyzed by GC/ECD following EPA Method 8080.



Client: Clean Harbors of Kingston, Inc.
Sample I.D.: 3-1, CAPEW HALL
Sample Type: Wipe

CHAS Lab #: 9112301-12N
Date Received: 12/31/91

Polychlorinated Biphenyls (PCBs)

Extraction Date: 12/31/91
Analysis Date: 12/31/91

Parameter	MDL	Concentration	Units
PCB - Aroclor 1016	1.0	ND	ug/100 sq cm
PCB - Aroclor 1221	1.0	ND	ug/100 sq cm
PCB - Aroclor 1232	1.0	ND	ug/100 sq cm
PCB - Aroclor 1242	1.0	ND	ug/100 sq cm
PCB - Aroclor 1248	1.0	ND	ug/100 sq cm
PCB - Aroclor 1254	1.0	ND	ug/100 sq cm
PCB - Aroclor 1260	1.0	ND	ug/100 sq cm

Notes: ND - Below minimum detectable level (MDL)
Wipe Area: 100 sq cm

The sample was mixed with Hexane for 5 minutes. The resulting extract was analyzed by GC/ECD following EPA Method 8080.



Client: Clean Harbors of Kingston, Inc.

CHAS Lab #: 9112301

Polychlorinated Biphenyls (PCB's) Blank

Extraction Date: 12/31/91
Analysis Date: 01/01/92

Parameter	MDL	Concentration	Units
PCB - Aroclor 1016	1.0	ND	ug/100 sq cm
PCB - Aroclor 1221	1.0	ND	ug/100 sq cm
PCB - Aroclor 1232	1.0	ND	ug/100 sq cm
PCB - Aroclor 1242	1.0	ND	ug/100 sq cm
PCB - Aroclor 1248	1.0	ND	ug/100 sq cm
PCB - Aroclor 1254	1.0	ND	ug/100 sq cm
PCB - Aroclor 1260	1.0	ND	ug/100 sq cm

Note: ND - Below minimum detectable level (MDL)
Soil/solid sample results based on sample dry weight

The sample was mixed with hexane for 5 minutes. The resulting extract was analyzed by GC/ECD following EPA Method 8080.



QUALITY CONTROL

REPORT OF ANALYSIS

CHAS LAB. NO. 9112301

The attached quality control data was generated during the analysis of these samples. The sample data has been corrected for analytes found in the blank (if any). Corrections were performed in accordance with the procedures as stated in the Clean Harbors Analytical Laboratory QA/QC Manual and pertinent SOP's, which are available for review. This data is submitted for informational purposes only.



Client: Clean Harbors of Kingston, Inc.
Sample I.D.: SWS-9, CAPEN HALL
Sample Type: Wipe

CHAS Lab #: 9201009-09N
Date Received: 01/02/92

Polychlorinated Biphenyls (PCBs)

Extraction Date: 01/02/91

Analysis Date: 01/03/92

Parameter	MDL	Concentration	Units
PCB - Aroclor 1016	1.0	ND	ug/100 sq cm
PCB - Aroclor 1221	1.0	ND	ug/100 sq cm
PCB - Aroclor 1232	1.0	ND	ug/100 sq cm
PCB - Aroclor 1242	1.0	ND	ug/100 sq cm
PCB - Aroclor 1248	1.0	ND	ug/100 sq cm
PCB - Aroclor 1254	1.0	ND	ug/100 sq cm
PCB - Aroclor 1260	1.0	31	ug/100 sq cm

Notes: ND - Below minimum detectable level (MDL)
Wipe Area: 100 sq cm

The sample was mixed with hexane for 5 minutes. The resulting extract was analyzed by GC/ECD following EPA Method 8080.